

Entries Close: 21 March 2024

4P'S ALL TOY DOG CLUB OF NSW CHAMPIONSHIP SHOW

THE BILL SPILSTEAD COMPLEX FOR CANINE AFFAIRS,
44 LUDDENHAM RD, ORCHARD HILLS

SUNDAY 24 MARCH 2024

Classes to be judged: 1, 2, 3, 4, 5, 10, 14, 11 & 18 (dogs & bitches)

Entries to: Mrs J Smith, 6 Livingston Ave, Dharruk 2770

Ph: 0400 042 492 **Email:** limavardy52@gmail.com

Extreme Weather Ph: 0405 294 403

Cheques made payable to: 4P's All Toy Dog Club of NSW



JUDGES

Mr P Yaprom (THL)

Ring 1 Yorkshire Terriers hen Toys L-Z,
Baby, Minor, Puppy and Neuter in Show

Mr S Nogkaew (THL)

Ring 5 Chinese Crested Dogs then Toys A-K,
BIS, BIS, Junior, Intermediate, Aust. Bred,
Bred by Exhibitor, Open

Order of Judging: Toys L-Z in Ring 5, Toys A-K in Ring 1

Judging Commences: 8.30am **DOGS NSW Representative:** Mrs D Cole

Entry Fees: \$10.00 Ordinary Classes, Baby Puppy \$6.00

Catalogues: \$5.00 prepaid, \$7.00 on the day - limited availability

Exciting! Well known & respected International Judges

Special BIS prize, don't miss out on this wonderful event



Exhibitor numbers emailed to be preprinted

The Club reserves the right to appoint judge should the numbers exceed maximum judging allowance.



PRIZES - Category B:

BIS & RUBIS: Prize & Rosette, **BOB:** Trophy donated by Shear Magic Professional, **CIS:** Prize & Sash



ShowManager.com.au
"More than just online entries"



Orivet

www.petcenter.com.au
"all your dog needs"

Entries Close: 19 March 2024

BULL TERRIER CLUB INC (NSW) TWO CHAMPIONSHIP & ONE SANCTION SHOWS

BILL SPILSTEAD COMPLEX FOR CANINE AFFAIRS
44 LUDDENHAM RD, ORCHARD HILLS

SATURDAY 30 & SUNDAY 31 MARCH 2024

Classes to be judged: 1, 2, 3, 4, 5, 10, 11 & 18 (dogs & bitches)

Entries to: Bull Terrier Club, PO Box 468, St Marys 1790

Ph & Extreme Weather Ph: 0434 011 141

Cheques made payable to: Bull Terrier Club Inc (NSW)

JUDGES

Saturday CH Show

Mr HL Romero (MEX)

Bull Terrier, Bull Terrier (miniature)

Saturday - Sanction Show

Mrs K Hellsten (VIC)

Bull Terrier, Bull Terrier (miniature)

Sunday

Mrs C Gray (CAN)

Bull Terriers (miniature), Bull Terrier

DOGS NSW Junior Handlers will be held at Sunday lunch. Judges TBA

Order of Judging: As per schedule

Judging Commences: *Sat* 9am, *Sun* 9.30am

DOGS NSW Representative: Mrs T Talbot

Entry Fees: *Members* \$20.00, *Non Members* \$25.00, *All Baby* \$10.00

Catalogues: \$10.00 (both shows)

Check our Facebook Page for updates



PRIZES -

General Specials: Prize & Sash,
Junior Handlers: Prize & Sash



Entries Close: 23 February 2024

CASINO & DISTRICT KENNEL CLUB INC

ALL BREEDS CHAMPIONSHIP SHOWS

SHOWGROUND, 43 SUMMERLAND WAY, KYOGLE

**FRIDAY 1, SATURDAY 2 &
SUNDAY 3 MARCH 2024**

Classes to be judged: 1, 2, 3, 4, 5, 10, 11 & 18 (dogs & bitches)

Entries to: Show Manager, PO Box 78, Waterford West, QLD 4133

Ph: 0435 446 792 **Extreme Weather Ph:** 0467 701 232

Cheques made payable to: Casino & District Kennel Club Inc

JUDGES

Friday

Mr J Marshall (VIC)

Veteran S/stakes, Hounds,
Non Sporting, Working Dogs,

General Specials

3-6 mths S/stakes, Terriers, Toys

6-12 mths S/stakes, Gundogs, Utility

Saturday

Mr D Bowey (VIC)

Veteran S/stakes, Non Sporting,
Working Dogs, Hounds

3-6 mths S/stakes, Toys, Terriers,

General Specials

6-12 mths S/stakes, Utility, Gundogs

Sunday

Mr J Camac (VIC)

Veteran S/stakes, Working Dogs,
Hounds, Non Sporting

3-6 mths S/stakes, Terriers, Toys

6-12 mths S/stakes, Gundogs, Utility,

General Specials

DOGS NSW Junior Handler Classes will be conducted
Saturday during the lunch break. Accredited Judges TBA.

Order of Judging: As above

Judging Commences: *Fri & Sat* 9.00am, *Sun* 8.00 am

DOGS NSW Representative: Ms J Marshall

Entry Fees: Ordinary Classes \$15.00, Special Classes \$10.00

Catalogues: \$8.00

PRIZES - Category B

General Specials: Trophy & Sash,

Group Specials: Trophy & Sash,

Special Classes: Trophy & Sash,

Junior Handlers: Trophy & Sash



ShowManager.com.au
"More than just online entries"

Entries Close: 1 May 2024

THE COCKER SPANIEL NATIONAL SHOW

HOSTED BY THE COCKER SPANIEL SOCIETY OF NSW

HAWKESBURY PAVILION,
HAWKESBURY SHOWGROUNDS

SATURDAY 25 & SUNDAY 26 MAY 2024

Classes to be judged: 1, 2, 3, 4, 5, 10, 14, 11, 12 & 18
(dogs & bitches)

Entries to: CSS NSW, PO Box 136, Cranebrook 2749

Ph & Extreme Weather Ph: 0421 046 638

Cheques made payable to: Cocker Spaniel Society of NSW

JUDGES

Saturday

Mr Michael Wildman (UK)

Solid Cocker Spaniel Dogs,
Any Other Colour Cocker Spaniel Dogs

Sunday

Mr Michael Wildman (UK)

Solid Cocker Spaniel Bitches,
Any Other Colour Cocker Spaniel Bitches, BIS

Order of Judging: Dogs followed by Bitches

Judging Commences: 9.30am both days

DOGS NSW Representative: Mrs C Riddell

Entry Fees: *Members* \$25.00 first entry, *Non Members* \$30.00

Pointscores: Cocker Spaniel Society of NSW - Lambrigg
Trophy for Cocker Spaniel of the Year & Puppy of the Year

PRIZES -

General Specials: Prize & Rosette

Expert Pet Nutrition™

ADVANCE™



ShowManager.com.au

"More than just online entries"

Entries Close: Postal 2 Feb, Online 15 Feb 2024

COMBOYNE A & H ASSOCIATION INC CHAMPIONSHIP SHOWS

COMBOYNE SHOWGROUND, SHOWGROUND RD, COMBOYNE

SATURDAY (AM & PM) 2 MARCH 2024

Classes to be judged: 1, 2, 3, 4, 5, 10, 11 & 18 (dogs & bitches)

Entries to: Mrs D Lance, 704 Ducks Ridge Road, Comboyne 2429

Ph & Extreme Weather Ph: 0427 818 820

Cheques made payable to: Comboyne A & H Association Inc

JUDGES

Mr G Vernon (NSW)

3-6 mths S/stakes, Hounds, Working Dogs,
Utility, Non Sporting, **General Specials**

Ms S King (NSW)

6-12 mths S/stakes, Veteran S/stakes,
Toys, Terriers, Gundogs,

Order of Judging: As per Catalogue

Judging Commences: 9.00am

DOGS NSW Representative: Mrs S McGrath

Entry Fees: Ordinary \$12.00, Special Classes \$10.00

Catalogues: \$5.00

Ground Admittance: Adults \$10.00, Concessioners \$10.00,
Children & Cars free, Exhibitors by pass

PRIZES - Category B

General Specials: Prize & Sash,

Group Specials: Prize & Sash,

Sweepstakes 1st, 2nd, 3rd: Prize & Sash



ShowManager.com.au
"More than just online entries"

Entries Close: 15 March 2024

THE COUNTRY GRIFFON BRUXELLOIS CLUB OF NSW

DOUBLE CHAMPIONSHIP SHOWS

CNCC DOG COMPLEX, HILLSBOROUGH RD, HILLSBOROUGH

SATURDAY 23 MARCH 2024

Classes to be judged: 1, 2, 3, 4, 5, 10, 14, 11, 12 & 18 (dogs & bitches),
Property Classes - Gold Show only

Entries to: The Secretary, PO Box 5095, Dora Creek 2264

Ph & Extreme Weather Ph: 0459 169 096

Cheques made payable to: The Country Griffon Bruxellois Club of NSW

JUDGES

Silver Show

Mrs C Loft (ACT)

Gold Show

Mr J Nichols (NSW)

Order of Judging: Alphabetical order

Judging Commences: *Silver* 10.00am, *Gold* not before 11.00am

DOGS NSW Representative: Mr J Mathieson

Entry Fees: *Members:* \$15.00 first, \$10.00 subsequent,
Non Members: \$30.00 first, \$10.00 subsequent. *All* S/stakes \$5.00

Catalogues: Included with entry

PRIZES:

General Specials: Trophy & Sash,
Special Classes: Trophy & Sash



ShowManager.com.au
"More than just online entries"

Entries Close: 21 March 2024**FLAT FACE TOY DOG & TIBETAN SPANIEL ASSOCIATION OF NSW****SINK OR SWIM, NEVER GIVE IN****TWO CHAMPIONSHIP SHOWS**RING 7 & 8, BILL SPILSTEAD COMPLEX FOR CANINE AFFAIRS
44 LUDDENHAM RD, ORCHARD HILLS**SATURDAY 23 MARCH 2024**

Classes to be judged: 1, 2, 3, 4, 5, 10, 11 & 18 (dogs & bitches)

Entries to: The Cataloguer, 30 Lexington Ave, St Clair 2759**Ph & Extreme Weather Ph:** 0405 294 403**Cheques made payable to:** The Flat Face Toy Dog & Tibetan Spaniel Association of NSW**JUDGES**Mrs R Duffy (NSW) *Ring 7* Affenpinscher, Griffon Bruxellois, Japanese Chin, King Charles Spaniel, Pekingese, Pug, Tibetan Spaniel, **General Specials**Mrs J Glover (NSW) *Ring 8* Affenpinscher, Griffon Bruxellois, Japanese Chin, King Charles Spaniel, Pekingese, Pug, Tibetan Spaniel, **General Specials****Order of Judging:** Alphabetically, breeds A - T in Ring 7, breeds T - A in Ring 8**Judging Commences:** 9.30am**DOGS NSW Representative** Mrs D Cole**Entry Fees:** \$10.00 first entry, \$8.00 subsequent, \$6.00 Baby Puppy**Dual Catalogues:** \$4.00 prepaid, \$6.00 - limited number on the day

Exhibitor numbers emailed to be preprinted

PRIZES - Category B**BIS & RUBIS:** Prize & Rosette, **CIS** Prize & Sash**Entries Close: 24 March 2024 at 9pm****GREAT DANE CLUB OF NSW INC**RING 12, BILL SPILSTEAD COMPLEX FOR CANINE AFFAIRS,
44 LUDDENHAM RD, ORCHARD HILLS**SUNDAY 31 MARCH 2024**

Classes to be judged: 1, 2, 3, 4, 5, 10, 14, 11 & 18 (dogs & bitches)

Entries to: Ms P Davis, PO Box 606, Lithgow 2790**Ph & Extreme Weather Ph:** 0412 896 366**Cheques made payable to:** The Great Dane Club of NSW Inc**JUDGE**

Mrs S Forsyth-Green (USA)

Order of Judging: Veterans Parade, Breed Classes, Property Classes**Judging Commences:** 10.00am**DOGS NSW Representative:** Ms S Gluck**Entry Fees:** *Members* \$16.00 first 3 entries, \$10.00 thereafter, *Non Members* \$21.00 first 3 entries, \$15.00 thereafter, *All Property Classes* \$6.00, Baby Puppy half price, Veterans free Interstate exhibitors at member prices**Catalogues:** \$6.00 prepaid

Numbers & Catalogues to be collected on the day

Property Classes: Fawn, Brindle, Blue, Black, Harlequin, Mantle, Head, Movement, Parent & Offspring, Breeders Group, Brace, Team**PRIZES -****BIS, RUBIS:** Trophy & Sash, **CIS:** Sash**Special Classes:** Sash**Entries Close: 8 February 2024****GUNDAGAI P & A SOCIETY****ALL BREEDS CHAMPIONSHIP SHOW**

GUNDAGAI SHOWGROUND, BELL DRIVE, GUNDAGAI

SATURDAY 17 FEBRUARY 2024

Classes to be judged: 1, 2, 3, 4, 5, 10, 11 & 18 (dogs & bitches)

Entries to: Mrs L Pearson, PO Box 34, Yerong Creek 2642**Ph & Extreme Weather Ph:** 0403 362 298**Cheques made payable to:** Gundagai P & A Society**JUDGES**Mr C Moore (VIC) *Ring 1* 3-6 mths S/stakes, 6-12 mths S/stakes, Toys, Terriers, Non Sporting, Hounds, **General Specials**Mr J Moore (VIC) *Ring 2* Gundogs, Working Dogs, Utility**Order of Judging:** As per schedule**Judging Commences:** 9.00am with S/stakes**DOGS NSW Representative:** Ms M Sterrett**Entry Fees:** Ordinary \$12.00, Special Classes & Baby Puppy \$8.00**Catalogues:** \$5.00**Ground Admittance:** Adults \$15.00, Children \$8.00, Exhibitors free**Camping:** \$15 per night

No cars within 8 meters of any ring

PRIZES - Category B**General Specials:** Trophy & Sash,**Group Specials:** Trophy & Sash,**Special Classes:** Trophy & Sash**K9 n More****Entries Close: Postal 8 March, Online 15 March 2024****HOLBROOK SHOW SOCIETY****ALL BREEDS CHAMPIONSHIP SHOW**HOLBROOK SUBMARINE PARK,
LOT 2 RAYMOND STREET, HOLBROOK**SUNDAY 24 MARCH 2024**

Classes to be judged: 1, 2, 3, 4, 5, 10, 11 & 18 (dogs & bitches)

Entries to: A Quigley, 250A Olympic Way, Wagga Wagga 2650**Ph & Extreme Weather Ph:** 0400 258 892**Cheques made payable to:** Holbrook Show Society**JUDGES**

Miss N Pearson (NSW)

Mrs L Harwood (NSW)

Ring 1 Gundogs, Working Dogs, Utility*Ring 2* Toys, Terriers, Hounds,Non Sporting, **General Specials****Order of Judging:** As per schedule**Judging Commences:** 9.00am**DOGS NSW Representative:** Mrs L Pearson**Entry Fees:** Ordinary Classes \$13.00**Catalogues:** \$4.00**Ground Admittance:** Free

The Club reserves the right to alter judging arrangements & ring allocation if required

This Show is back after a few years without a Secretary. Please support this great show so it can continue in future years!

PRIZES - Category B**General Specials:** Cash & Sash,**Group Specials:** Cash & Sash, **Special Classes:** Cash & Sash

Entries Close: 8 March 2024 at 11.00am

NO REFUNDS TO BE GIVEN 2 DAYS PRIOR TO SHOW DAY

MOREE KENNEL CLUB AND NEW ENGLAND LADIES KENNEL CLUB

5 ALL BREEDS CHAMPIONSHIP SHOWS

GUNNEDAH DOG COMPLEX, OXLEY HWY, GUNNEDAH

FRIDAY 15, SATURDAY 16 & SUNDAY 17 MARCH 2024

Classes to be judged: 1, 2, 3, 4, 5, 10, 11 & 18 (dogs & bitches)

Entries to: The Cataloguer, 66 Ellalong St, Kearsley 2325

Ph: 0411 539 294 **Email:** bostonway2@gmail.com **Extreme Weather Ph:** 0428 383 304

Cheques made payable to: Moree Kennel Club or New England Ladies Kennel Club

MOREE KENNEL CLUB

	Ring #	Friday AM	Saturday AM Jan Lee Memorial Show	Sunday
Toys & Utility	1	Mrs P Doughlas (NZ)	Mr C Graham (NZ)	Mrs A O'Carroll (NZ)
Hounds	2	Mrs A O'Carroll (NZ)	Mrs P Doughlas (NZ)	Mr C Graham (NZ)
Non Sporting	2	Mr C Graham (NZ)	Ms K Martin (NZ)	Mr B Anderson (NZ)
Gundogs & Working Dogs	3	Mr B Anderson (NZ)	Mrs A O'Carroll (NZ)	Mrs C Cederman (NZ)
Terriers	4	Ms K Martin (NZ)	Mr B Anderson (NZ)	Mrs P Doughlas (NZ)
3-6 mths S/stakes	1	Mrs A O'Carroll (NZ)	Mrs P Doughlas (NZ)	Ms K Martin (NZ)
6-12 mths S/stakes	2	Mr C Graham (NZ)	Mrs C Cederman (NZ)	Mrs P Doughlas (NZ)
General Specials	1	Mrs P Doughlas (NZ)	Ms K Martin (NZ)	Mr B Anderson (NZ)

NEW ENGLAND LADIES KENNEL CLUB

	Ring #	Friday PM	Saturday PM Lyn Crow Memorial Show
Toys & Utility	1	Ms K Martin (NZ)	Mr B Anderson (NZ)
Hounds	2	Mr B Anderson (NZ)	Ms K Martin (NZ)
Non-Sporting	2	Mrs P Doughlas (NZ)	Mrs A O'Carroll (NZ)
Gundogs & Working Dogs	3	Mr C Graham (NZ)	Mrs P Doughlas (NZ)
Terriers	4	Mrs A O'Carroll (NZ)	Mr C Graham (NZ)
3-6 mths S/stakes	1	Mr B Anderson (NZ)	Mr C Graham (NZ)
6-12 mths S/stakes	2	Mrs A O'Carroll (NZ)	Mr B Anderson (NZ)
General Specials	1	Mr C Graham (NZ)	Mrs A O'Carroll (NZ)

**SATURDAY PM SHOW
80'S THEME**



DOGS NSW Junior Handlers will be conducted on Saturday, not before 12pm midday and Sunday, 8.30am. Accredited Judges to be advised.

Order of Judging: Sweepstakes, Breed, General Specials

Judging Commences: *Friday AM, & Saturday AM* 8.00am, *Sunday* 8.30am, *Friday & Saturday PM* not before 12pm

DOGS NSW Representative: Mrs J Schmarr

No refunds two days before closing of entries

Entry Fees: Ordinary Class \$13.00, *All* S/stakes \$7.00, Baby Puppy \$8.00

Catalogues: Available online only

Camping: Available, \$10 pppn powered, \$8 pppn unpowered - see caretaker on arrival.
Eftpos now available. No caravan or camper arrivals after 8pm or before 6am

Ringside set up not permitted to be reserved by any means until 1pm Thursday

Enjoy your weekend with a 5 show cluster

PRIZES - Category B

General Specials: Cash & Sash, **Group Specials:** Cash & Sash,

Special Classes: Cash & Sash, **Junior Handlers:** Cash & Sash,



ShowManager.com.au
"More than just online entries"

Gunnedah Services
& BOWLING CLUB



Orivet

Entries Close: 14 February 2024 at 10am

HUNTER RIVER A & H ASSOCIATION LTD ALL BREEDS CHAMPIONSHIP SHOW

MAITLAND SHOWGROUND,
ENTRANCE VIA LOUTH PARK RD, MAITLAND
SATURDAY 17 FEBRUARY 2024

Classes to be judged: 1, 2, 3, 4, 5, 10, 11 & 18 (dogs & bitches)

Entries to: The Cataloguer, 50 Park St, South Maitland 2320
Ph & Extreme Weather Ph: 0400 743 272
Cheques made payable to: Hunter River A & H Association LTD



JUDGES

Ms R Duffy (NSW)

6-12 mths S/stakes, Terriers, Gundogs,
General Specials

Miss L Hickie (NSW)

Toys, Hounds,

Ms N Lane (NSW)

3-6 mths S/stakes, Working Dogs, Utility,
Non Sporting

DOGS NSW Junior Handlers will be conducted after the last group judging.
Judges to be advised

Order of Judging: As per schedule

Judging Commences: 8.30am

DOGS NSW Representative: Miss D Selden

Entry Fees: Ordinary Classes \$15.00, S/stakes & Baby Puppy \$9.00

Catalogues: \$5.00

Ground Admittance: Adults \$20.00, Children \$10.00, Concession \$10.00,
Exhibitors FREE

PRIZES - Category B:

BIS, RUBIS: Trophy & Rosette, **CIS:** Trophy & Sash,

Group Specials: Trophy & Sash, **Special Classes:** Trophy & Sash,

Junior Handlers: Trophy & Sash

Entries Close: 25 March 2024

THE PUG DOG CLUB OF NSW INC CHAMPIONSHIP SHOW

RING 15, BILL SPILSTEAD COMPLEX FOR CANINE AFFAIRS,
44 LUDDENHAM RD, ORCHARD HILLS

SUNDAY 31 MARCH 2024

Classes to be judged: 1, 2, 3, 4, 5, 8, 10, 11 & 18 (dogs & bitches)

Entries to: Mrs K Gill, 173 Eagle Creek Rd, Weombi 2570

Ph & Extreme Weather Ph: 0419 203 568

Cheques made payable to: The Pug Dog Club of NSW Inc



JUDGES

Mrs C Swateridge (UK)
All Breed Classes, Best in Show



Mrs T Buckley (NSW)

Property Classes: Black Dog, Black Bitch, Sire & Progeny, Dam &
Progeny, Veterans, Mai Tai (for new exhibitors only of 2 years or less)

DOGS NSW Junior Handlers will be conducted during the lunch break.
Judges to be advised on the day

Order of Judging: Property Classes followed by Breed Judging

Judging Commences: 9.00am

DOGS NSW Representative: Ms C Nivison

Entry Fees: First entry \$20.00 then \$18 thereafter,
Property Classes \$10.00.

Catalogues: \$10.00, pre-ordered with entries - full colour

PRIZES:

General Specials: Prize & Rosette,

Property Classes: Prize & Rosette,

Junior Handlers: Prize & Sash



Entries Close: 20 March 2024

POODLE CLUB OF NSW INC CHAMPIONSHIP SHOW

SYDNEY SHOWGROUND, GRAND PARADE, OLYMPIC PARK

THURSDAY 28 MARCH 2024

Classes to be judged 1, 2, 3, 4, 5, 10, 11, 14 & 18 (dogs & bitches)

Entries to: Show Secretary, PO Box 341, Moonbi 2353

Ph & Extreme Weather Ph: 0419 627 279

Cheques made payable to: Poodle Club of NSW Inc

JUDGE

Mr S Nochols (Canada)

Order of Judging: Standards, Miniatures, Toys

Judging Commences: Will commence after judging of Poodles
at the Sydney Royal

Entry Fees: \$15.00 Show & Trial Classes, \$10.00 Baby Puppies

Catalogues: \$5.00 pre-paid

PRIZES

General Specials: Trophy & Sash

AND

POODLE SPECIALTY SHOW AND RESTRICTED OBEDIENCE & RALLY TRIALS

CASTLE HILL DOG RINGS,

CASTLE HILL SHOWGROUNDS, SHOWGROUND ROAD

SATURDAY 30 MARCH 2024

Classes to be judged 1, 2, 3, 4, 5, 10, 11, 14 & 18 (dogs & bitches)

CCD, CD, CDX, UD, UDX, RN, RA, RE, RM

Entries to: Show Secretary, PO Box 341, Moonbi 2353

Ph & Extreme Weather Ph: 0419 627 279

Cheques made payable to: Poodle Club of NSW Inc

JUDGES

Ms J Ainsworth (WA)

All Poodles, **General Specials**

Ms J Kaldor (NSW)

All Obedience & Rally

Order of Judging: Standards, Miniatures, Toys

Judging Commences: *Show* 9.30am, *Trials* 10.00am

DOGS NSW Representative: Mrs Y Lauder

Entry Fees: \$15.00 Show & Trial Classes, \$10.00 Baby Puppies

Catalogues: \$5.00 pre-paid

Please note: Trials are only open to Poodles and Non
Sporting breeds on the Main & Limited Register

PRIZES

General Specials: Trophy & Sash,

All Trial Classes: Trophy & Sash,

Highest Scoring Poodle in Show: Sash,

Highest Scoring Poodle in Trial: Sash



ShowManager.com.au

"More than just online entries"

Entries Close: 26 February 2024

ROBERTSON AGRICULTURAL & HORTICULTURAL SOCIETY

31ST ALL BREEDS CHAMPIONSHIP

ROBERTSON PUBLIC SCHOOL,
CAALONG ST, ROBERTSON

SATURDAY 2 MARCH 2024

Classes to be judged: 1, 2, 3, 4, 5, 10, 11 & 18 (dogs & bitches)

Entries to: Mrs S Causer, 15-19 Mackeys Lne, Robertson 2577

Ph: (02) 4885 1574, **Mobile:** 0427 939 021

Email: starkad@westnet.com.au

Extreme Weather Ph: 0427 939 021

Cheques made payable to: Robertson Agricultural & Horticultural Society Inc Dog Account

JUDGES

Mrs E Knox (NSW) *Ring 1* 6-12 mths S/stakes, Hounds, Working Dogs

Mrs E Gunter (NSW) *Ring 2* Gundogs,
Ring 1 **General Specials**

Mrs M Coetzer (NSW) *Ring 3* Terriers, Utility

Ms D Howell (NSW) *Ring 4* 3-6 mths S/stakes, Toys, Non Sporting

Order of Judging: Alphabetical, as per Schedule

Judging Commences: 9.00am with S/stakes

DOGS NSW Representative: Mrs H Church

Entry Fees: \$14.00 Breed Classes,
\$8.00 Baby Puppy, \$7.00 S/stakes

Catalogues: \$5.00 prepaid

Ground Admittance: Free - gates open at 6.30am

Refreshments: Available on the grounds

PRIZES - Category B

General Specials: Trophy & Sash

Group Specials: Trophy & Sash

Classes in Group: Cash & Sash

Sweepstakes 1st, 2nd, 3rd: Cash & Sash

K9 n More



0421 408 955
k9nmore@outlook.com

ON LINE ENTRIES AVAILABLE AT



www.ozentries.com.au

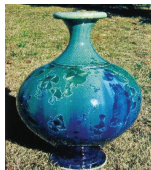

Bingle Pottery



Hills Family Potatoes - Robertson



FREE WI-FI ON DOGS NSW GROUNDS

To access the **FREE Wi-Fi** you will need to download the DOGS NSW app from either Google Play or Apple App Store.

Navigate to the "Wi-Fi Guest Password" Tab on the app and click to view instructions and password.



Entries Close: 21 March 2024**WINGHAM SHOW SOCIETY****ALL BREEDS CHAMPIONSHIP SHOW**

WINGHAM SHOWGROUND, GLOUCESTER RD, WINGHAM

SUNDAY 17 MARCH 2024

Classes to be judged: 1, 2, 3, 4, 5, 10, 11 & 18 (dogs & bitches)

Entries to: The Cataloguer, 50 Park St, East Maitland 2430**Ph & Extreme Weather Ph:** 0448 935 941**Cheques made payable to:** Wingham Show Society**JUDGES**

Mrs L Brandt (NSW)

6-12 mths S/stakes, Toys, Hounds,
Working Dogs, Non Sporting

Rev C Seymour (NSW)

3-6 mths S/stakes, Terriers, Gundogs,
Utility, **General Specials****Order of Judging:** As per schedule**Judging Commences:** 9.00am with S/stakes**DOGS NSW Representative:** Mrs V Collins**Entry Fees:** Ordinary Classes \$15.00, S/stakes \$10.00**Catalogues:** \$5.00**Ground Admittance:** Exhibitors by pass**PRIZES - Category B****General Specials:** Trophy & Sash,**Group Specials:** Trophy & Sash,**Special Classes:** Trophy & Sash**Entries Close: 11 March 2024 at 9am****YASS SHOW SOCIETY INC****ALL BREEDS CHAMPIONSHIP SHOW**

YASS SHOWGROUNDS, GRAND JUNCTION ROAD, YASS

SATURDAY 16 MARCH 2024

Classes to be judged: 1, 2, 3, 4, 5, 10 & 11 (dogs & bitches)

Entries to: Secretary, 65 O'Brien St, Yass 2582**Ph & Extreme Weather Ph:** 0432 487 289**Cheques made payable to:** Yass Show Society Inc**JUDGES**

Mr P Miller (NSW)

6-12 mths S/stakes, Toys, Hounds

Ms G Loft (NSW)

Terriers

Mrs K Lamb (NSW)

Gundogs less Gordon Setters

Mrs M Butcher (NSW)

3-6 mths S/stakes, Non Sporting, Utility

Mrs K Eldred (NSW)

Working Dogs, Gordon Setters,

General Specials**Order of Judging:** As per schedule with Gordon Setters to be judged prior to Working Dogs. Working Dogs not before 10.30am**Judging Commences:** 9.00am with S/stakes**DOGS NSW Representative:** Miss L Grannall**Entry Fees:** \$14.00 online, \$15.00 postal, \$7.00 Special Classes**Catalogues:** \$5.00 prepaid, \$7.00 on the day**Ground Admittance:** Adults \$10.00, Children \$5.00, Cars \$5.00
Exhibitors by pass**Camping:** Not available

Ring allocation not before 4.00pm Friday 15 March 2024

PRIZES - Category B**BIS & RUBIS:** Cash & Rosette,**CIS, Group Specials:** Cash & Sash, **Special Classes:** Trophy & Sash**Entries Close: 13 March 2024****BRUSH FARM
DOG TRAINING
CLUB INC****80TH OBEDIENCE & RALLY TRIAL**

BRUSH FARM PARK,

CNR MARSDEN RD & LAWSON ST, EASTWOOD

SUNDAY 24 MARCH 2024Classes to be judged: CCD, CD, Open, UD, UDX,
Rally: Novice, Advanced, Excellent, Master,**Entries to:** Mr A Luc, PO Box 2861, Carlingford Court 2118**Ph:** 0403 778 498 **Extreme Weather Ph:** (02) 9858 5281**Email:** brushfarm.trialsecretary@gmail.com**Cheques made payable to:** Brush Farm Dog Training Club Inc

Direct Deposit: Brush Farm Dog Training Club Inc.

Westpac BSB: 032-183, Account no: 265 250

JUDGES

Mrs N Badger (NSW)

CCD

Miss K Arkins (NSW)

CD,

Mrs S Gluck (NSW)

Open A, Open B

Mr R Probert (NSW)

UDA, UDB

Mrs P Hartwell (NSW)

UDX

Ms D Hollett (NSW)

Rally Novice, Rally Excellent

Mrs S Hutchins (NSW)

Rally Advanced, Rally Master

Order of Judging: As per catalogue**Judging Commences:** *Obed* 9.00am, *Rally* not before 11.00am**DOGS NSW Representative:** Mrs A Bryant**Check-in Time:** *Obed & Rally* 8.00-8.45am, *Rally* 10.15-10.45am**Vetting:** There will be **no formal vetting** but, the Club reserves the right to vet any dog on the grounds.**Entry Fees:** \$12.00**Catalogues:** Available online: www.brushfarm.org**Refreshments:** Available**ShowManager.com.au**

"More than just online entries"

Camping: Unavailable

Bitches in oestrus may not be shown

Each entry must be on a separate entry form, any entry on an Agility form will be returned

Entries for Open, UD must be marked "A" (titled dogs) or "B" (non titled dogs)

Entries for Open, UD, Rally Adv & Rally Exc must show dogs height

Collect numbers on the day

No late entries

BFDTC reserves the right to appoint additional or substitute judges without notice if necessary

PRIZES -**1st, 2nd & 3rd:** Medallion & Sash

Sashes for all qualifiers, Sash for title gained on the day

Entries Close: 6 March 2024



COFFS HARBOUR DOG TRAINING CLUB INC

TRIPLE TRICK & RALLY TRIALS

REX HARDAKER OVAL,
HOGBIN DRIVE, TOORMINA

**SATURDAY 16 (AM/PM) &
SUNDAY 17 MARCH 2024**

Classes to be judged: TKS, TKN, TKI, TKA, RA, RN, RE, RM

Entries to: Online preferred via K9 entries **or**
Martin Young, PO Box 510, Toormina, 2452

Ph & Extreme Weather Ph: 0405 657 029

Email: martinyoung.coffsdogclub@gmail.com

Cheques made payable to:

Coffs Harbour Dog Training Club Inc

JUDGES

Mrs D Sellwood (QLD) **Sat AM** TKS, TKI
Sat PM TKN, TKA
Sun TKS, TKI
Mrs V Mannion (QLD) **Sat AM** TKN, TKA
Sat PM TKS, TKI
Sun TKN, TKA
Mrs T Knox (NSW) **Sat AM** All Rally
Sun All Rally
Mr P Evans (NSW) **Sat PM** All Rally

Order of Judging: As per Catalogue

Judging Commences: **Sat AM** 8.00am,
Sat PM not before 2.00pm, **Sun** 8.00am

DOGS NSW Representatives: Mrs K Townsend

Vetting: No formal vetting however the Club reserves the right to vet any dogs within the precincts of the trial

Entry Fees: \$12.00

Camping: No longer permitted on grounds

The Club reserves the right to appoint additional or substitute judges if required

PRIZES -

1st, 2nd, 3rd: Cash & Sash



Entries Close: 9 February 2024

PORT MACQUARIE DOG CLUB INC

RALLY & TRICK TRIAL

CHARLIE WATT RESERVE,
PEMBROOKE ROAD, TELEGRAPH POINT

SATURDAY 17 & SUNDAY 18 FEBRUARY 2024

Classes to be judged: RN, RE, RA, RM, TKS, TKN, TKI, TKA

Entries to: Trial Secretary, PO Box 609, Port Macquarie 2444
Extreme Weather Ph: 0412 373 231

Cheques made payable to: Port Macquarie Dog Club Inc.
Dishonoured cheques will incur a fee of \$10

JUDGES

Mrs V Harris (NSW) **Sat** TKS, TKN, TKI, TKA
Sun RN, RA, RE, RM
Mrs D Sellwood (QLD) **Sat** TKA, TKI, TKN, TKS
Sun TKA, TKI, TKN, TKS
Ms A Rebstein (NSW) **Sat** RN, RA, RE, RM
Sun RM, RA, RE, RN
Mrs V Mannion (QLD) **Sat** RM, RA, RE, RN
Sun TKS, TKN, TKI, TKA

Order of Judging: As per Catalogue

Judging Commences: **Sat** 3.00pm - commencement may be delayed if temperature is too high at this time., **Sun** 7.30am

DOGS NSW Representative: Mrs M Herba

Vetting Officer: Club Member

Vetting Time: 2.15pm

Entry Fees: \$10.00

Catalogues: Available online

Number of entries will be capped by judging restrictions

PRIZES:-

All Classes 1st, 2nd, 3rd: Trophy (Cash) & Sash



Deadlines for Upcoming Gazettes

Please note the below deadlines for upcoming Gazettes. Affiliates that wish to advertise must have their Draft Show Schedules submitted to the Office by the below dates.

Show Schedules that are received after these dates will be placed in the next available issue of the Gazette.

2024 Issue	Deadline
March	8 January
April	12 February
May	8 March
June	12 April
July	10 May
August	7 June
September	11 July