

Entries Close 25 February 2019

# BLAXLAND-GLENBROOK RSL & CIT. K&T CLUB INC

## ALL BREEDS CHAMPIONSHIP SHOW

THE BILL SPILSTEAD COMPLEX FOR CANINE AFFAIRS,  
44 LUDDENHAM RD, ORCHARD HILLS

### SUNDAY 3 MARCH 2019

Classes to be judged: 1, 2, 3, 4, 5, 10, 11 & 18 (dogs & bitches)

**Entries to:** Mr T L Couchman, PO Box 8012, Tumbi Umbi 2261  
Ph (02) 4389 4877, Mob 0428 119 391 email tom@tootees.org  
**Extreme Weather Ph** 0412 473 405

**Cheques made payable to:**

Blaxland-Glenbrook RSL & Citizens Kennel & Training Club Inc



#### JUDGES

Mrs M Madigan (NSW)	Toys
Mrs P Weber (NSW)	Terriers
Mrs S Bownds (NSW)	3-6 mths S/stakes, Gundogs
Mr J Sheppard (NSW)	6-12 mths S/stakes, Hounds
Mr B Thompson (NSW)	Working Dogs, <b>General Specials</b>
Mr E Hardwicke (NSW)	Utility
Miss S Butler (NSW)	Non Sporting

**Order of Judging** S/stakes followed by breeds classes in alphabetical order

**Judging Commences** 9.00 am

**DOGS NSW Representative** Mrs J Wearing

**Entry Fees** Ordinary Classes \$12.00,  
\$7.00 S/stakes & Baby Puppies

**Catalogues** \$4.50 prepaid, \$5.00 at the show

**Refreshments** Canteen available

**Camping** Available, contact DOGS NSW

Exhibit numbers will be emailed, please ensure that an email address is supplied with all mail entries

#### PRIZES - Category B

**General Specials** Cash & Rosette,

**Group Specials** Cash & Sash,

**Special Classes** Cash & Sash

Entries Close 1 February 2019

# CROOKWELL A P & H SOCIETY INC

## ALL BREEDS CHAMPIONSHIP SHOW

LYN COOPER SPORTING OVAL,  
GOULBURN RD, CROOKWELL

### SATURDAY 9 FEBRUARY 2019

Classes to be judged: 1, 2, 3, 4, 5, 10, 11 & 18 (dogs & bitches)

**Entries to:** Ms J Deem, c/- Post Office Crookwell 2583  
Ph 0408 462 953 (between 3.00 pm - 9.00 pm) atabrai@yahoo.com  
Show Enquiries: wingdarkelpies@bigpond.com  
**Extreme Weather Ph** Julie 0408 462 953 or atabrai@yahoo.com  
**Cheques made payable to:** Crookwell A P & H Society Inc

#### JUDGES

Mrs H Pedersen (NSW)	6-12 mths S/stakes, Gundogs, <b>General Specials</b>
Mrs S Brown (NSW)	3-6 mths S/stakes, Utility, Hounds
Mr J Canellis (NSW)	Working Dogs, Toys
Rev C Seymour (NSW)	Terriers, Non Sporting

**DOGS NSW Junior Handlers** will be conducted at this Show  
Judges to be advised



**Order of Judging** As per Schedule

**Judging Commences** 9.00 am

**DOGS NSW Representative** Mrs J Bartley

**Entry Fees** \$12.00 Ordinary Classes, \$6.00 S/stakes & Baby Puppy

**Catalogues** \$4.00 prepaid, \$5.00 on the day

**Ground Admittance** Adults \$15.00, Children 10-16 yrs \$6.00,  
Age Pensioners \$6.00, Exhibitors by pass

**Refreshments** Goran Coffee Van,  
CWA Crookwell - Breakfast from 7.00 am, Lunches and Snacks

**Camping** Available (non powered)

**Exhibitors please send a stamped self addressed envelope for the return of your exhibitor cards**

**Sponsors:** C-Crates, Goulburn - Best exhibit in Show  
JD's Hardware, Crookwell - RUBIS & Classes in Show  
Black Hawk Dog Food - Classes in Show  
Neece Border Collies, Douglas Park - Best Aust Working Dog in Show  
Best in Show Equipment for Dogs Van - Canberra  
Top Paddock, Arcadia at Crookwell, Uplands Harvest, IGA,  
Crookwell Footwear and Workwear, Soul Pattinson Chemist Crookwell,  
Wacky Wombats



**Official Photographers:** D & K Photography

**Vet on call:** Cully Veterinary Services



#### PRIZES - Category B

**General Specials** Trophy & Sash, **Group Specials** Trophy & Sash,

**Special Classes** Trophy & Sash, **Junior Handlers** Trophy & Sash

**Entries Close 1 January 2019**

# COMBINED NORTHERN CANINE COMMITTEE INC

## ALL BREEDS CHAMPIONSHIP SHOWS

CNCC SHOWGROUND, HILLSBOROUGH RD, HILLSBOROUGH

### FRIDAY 11, SATURDAY 12 (AM & PM) & SUNDAY 13 JANUARY 2019

Classes to be judged: 1, 2, 3, 4, 5, 10 & 11 (dogs & bitches)

**Entries to:** Mr T L Couchman, PO Box 8012, Tumbi Umbi 2261 Ph (02) 4389 4877, 0428 119 391

**Extreme Weather Ph:** 0403 438 293

**Cheques made payable to:** Combined Northern Canine Committee Inc

	Friday	Saturday AM	Saturday PM	Sunday
<b>Toys</b>	Mrs D Fenton (NSW)	Mrs V Zavattaro (NSW)	Mrs J Bray (NSW)	Mr R Barratt (NSW)
<b>Terriers</b>	Mrs K Eldred (NSW)	Mrs D Fenton (NSW)	Mr E Ryder (QLD)	Rev C Seymour (NSW)
<b>Gundogs</b>	Ms F Dempster (NSW)	Mr P King (NSW)	Rev C Seymour (NSW)	Mr E Ryder (QLD)
<b>Hounds</b>	Rev C Seymour (NSW)	Mr E Ryder (QLD)	Mrs D Fenton (NSW)	Mrs K Eldred (NSW)
<b>Working Dogs</b>	Mr E Ryder (QLD)	Mrs K Eldred (NSW)	Mrs V Zavattaro (NSW)	Mrs J Bray (NSW)
<b>Utility</b>	Mrs V Zavattaro (NSW)	Mrs J Bray (NSW)	Mrs K Eldred (NSW)	Mr E Ryder (QLD)
<b>Non Sporting</b>	Mrs J Bray (NSW)	Rev C Seymour (NSW)	Mr P King (NSW)	Mrs D Fenton (NSW)
<b>3-6 mths S/stakes</b>	Rev C Seymour (NSW)	Mrs K Eldred (NSW)		Mrs J Bray (NSW)
<b>6-12 mths S/stakes</b>	Mrs J Bray (NSW)	Rev C Seymour (NSW)		Mrs K Eldred (NSW)
<b>General Specials</b>	<b>Mrs K Eldred (NSW)</b>	<b>Mrs J Bray (NSW)</b>	<b>Mrs D Fenton (NSW)</b>	<b>Mr E Ryder (QLD)</b>
<b>Junior Handlers</b>		SAT AM - Judges TBA		

**DOGS NSW Junior Handlers** will be conducted at the Saturday AM Show, before General Specials. Judges TBA.

**Order of Judging** Alphabetically, S/stakes first. Sunday: Gundogs before Utility, followed by General Specials

**Judging Commences** Friday 6.00 pm, Saturday AM 8.00 am, PM not before 1.00 pm, Sunday 8.00 am

**DOGS NSW Representative** Mrs C Nivison

**Entry Fees** \$12.00, S/stakes \$6.00

**Catalogues** \$4.00

**Refreshments** Excellent Canteen

**Camping** Yes, please pay at Canteen (no power). Camp from Thursday AM leave Monday AM

No setting up at rings before 12 noon Thursday

Extreme Heat conditions will be observed

#### **PRIZES - Category B**

**General Specials** BIS, RUBIS, CIS Cash & Sash,

**Group Specials** BIG, RUBIG, CIG Cash & Sash,

**S/stakes** Cash & Sash 1st, 2nd, 3rd,

**Junior Handlers** Cash & Sash 1st, 2nd, 3rd



**Entries Close 18 January 2019**



**DOGS NSW  
LIBRARY & ARCHIVES COMMITTEE  
ALL BREEDS CHAMPIONSHIP SHOW**

THE BILL SPILSTEAD COMPLEX FOR CANINE AFFAIRS,  
44 LUDDENHAM RD, ORCHARD HILLS

**SATURDAY 26 JANUARY 2019**

Classes to be judged: 1, 2, 3, 4, 5, 10, 14, 11 & 18 (dogs & bitches)



**Entries to:** Mr T L Couchman, PO Box 8012, Tumbi Umbi 2261 Ph (02) 4389 4877, 0428 119 391

Email [tom@tootees.org](mailto:tom@tootees.org) **Ph & Extreme Weather No** 0427 980 136

**Cheques made payable to:** DOGS NSW Library & Archives Committee

**JUDGES**

Mrs J Arthur (NSW)	Toys
Mrs T Comerford (NSW)	Terriers
Mrs P Hall (NSW)	Gundogs
Mrs H Beasley (NSW)	6-12 mths S/stakes, Hounds
Ms S Lancaster (NSW)	Working Dogs
Mr J Comerford (NSW)	Utility
Mrs S Plackett (NSW)	Non Sporting
Mr M Arthur (NSW)	3-6 mths S/stakes, <b>General Specials</b>



**Junior Handlers** will be conducted at this show. Accredited Judges to be advised on the day.

**Order of Judging** As per Schedule

**Judging Commences** 8.00 am with S/stakes, Breed Classes to follow, Junior Handlers during lunch

**DOGS NSW Representative** Ms S McDowell

**Entry Fees** \$11.00 per entry, \$6.00 Baby Puppies & S/stakes

Lapel cards can be picked up on the day

**Catalogues** \$4.50 prepaid

**Refreshments** Available

**Fancy Dress Competition** for Children & Adults

Prize for **Best Dressed Gazebo** with Australian theme

**Best of Breed** Trophies for **Australian Breeds**

Visit our display of books on dogs by **Australian Authors**

**PRIZES - Category A**

**General Specials** Prize & Sash, **Group Specials** Prize & Sash, **Junior Handlers** Prize & Sash



**Entries Close 25 January 2019**

## DORRIGO & DISTRICT KENNEL CLUB INC

**3 CHAMPIONSHIP SHOWS IN 2 DAYS  
SATURDAY 23 (AM & PM) &  
SUNDAY 24 FEBRUARY 2019**

CORAMBA SPORTS GROUNDS,  
ORARA WAY, CORAMBA

(15 km west of Coffs Harbour approx 20 minutes)

Classes to be judged: 1, 2, 3, 4, 5, 10, 11 & 18 Neuter (dogs & bitches)

**Entries to:** Dorrigo & District Kennel Club Inc, PO Box 451,  
Wauchope 2446 email preferred onwootn@midcoast.com.au  
All other enquiries & **Extreme Weather** 0414 525 847 (before 9.00 pm)

**Cheques made payable:**

Dorrigo & District Kennel Club Inc



Online Entries Available  
www.showmanager.com.au

### JUDGES

#### Saturday 8.00 am

Mr D Bowey (VIC)

Mrs J Campbell (VIC)

Ms M Clegg (VIC)

Veteran S/stakes, Working Dogs, Toys

3-6 mths S/stakes, Non Sporting,  
Utility, Terriers, **General Specials**

6-12 mths S/stakes, Hounds, Gundogs

#### Saturday not before 12.00 noon

Mr D Bowey (VIC)

Mrs J Campbell (VIC)

Ms M Clegg (VIC)

3-6 mths S/stakes, Hounds, Gundogs,

**General Specials**

6-12 mths S/stakes, Working Dogs, Toys

Veteran S/stakes, Non Sporting,  
Utility, Terriers

#### Sunday 8.00 am

Mr D Bowey (VIC)

Mrs J Campbell (VIC)

Ms M Clegg (VIC)

6-12 mths S/stakes, Terriers, Utility,  
Non Sporting

Veteran S/stakes, Gundogs, Hounds

3-6 mths S/stakes, Toys, Working Dogs,  
**General Specials**

**DOGS NSW Junior Handlers** will be conducted on Sunday after  
S/stakes. Accredited Judges to be advised. Tiny Tots with soft toy only.

**Order of Judging** As per Schedule

**Judging Commences** Sat AM 8.00 am,

Sat PM: not before 12.00 noon, Sun: 8.00 am



Coffs Harbour Hyundai

**DOGS NSW Representative** Mrs C Brooke

**Entry Fees** Ordinary Classes \$11.00, S/stakes \$6.00  
pick up numbers at show



**Catalogues** \$9.00 (covers 3 shows prepaid), \$10.00 on the day

**Refreshments** A canteen will be in operation. Sat & Sun morning from  
7.00 am. Lunch & Evening meals by request Saturday.

**Camping** Limited Powered \$20.00, Un-powered \$12.00 (2 persons  
per site, tent, caravan or gazebo - \$5.00 per extra person, children  
under 13 free) contact Progress Assoc for all bookings for Camping  
(email only) theoypa@gmail.com. Camping must be paid for within  
7 days of making booking or site will not be held. Camping available  
from Wednesday 20 - Wednesday 27 if required and requested.

The Club reserves the right to appoint additional  
or alternative judges if required

**Envisin' Cappuccinos**



### PRIZES - Category B

**General Specials** Trophy & Sash, **Group Specials** Trophy & Sash,  
**Special Classes** Trophy & Sash, **Junior Handlers** Trophy & Sash

**Entries Close 22 February 2019**

## 47<sup>TH</sup> GSDCA NATIONAL SHOW & TRIAL

HELD BY:

GERMAN SHEPHERD DOG CLUB OF VICTORIA INC

KCC PARK, WESTERNPORT HIGHWAY, SKYE 3977

**FRIDAY 5, SATURDAY 6 &  
SUNDAY 7 APRIL 2019**

### JUDGES

#### Conformation

Herr Lothar Quoll (Germany)

Herr Harald Hohmann (Germany)

#### Obedience & Rally O

Mr Barry Cotton (Vic)

Mrs Dawn Ayton (Vic)

Ms Cheryl Beddgood (WA)

Mr Warren Doyle (QLD)

Ms Tania Schumann (Vic)

Full Schedule available from

Show Secretary, Mrs Christine Begbie

PO Box 135, Kallista 3791

Ph. 03 9752 1678 [show@gsdcv.org.au](mailto:show@gsdcv.org.au)

or see our website [www.gsdcv.org.au](http://www.gsdcv.org.au)

**Entries Close Postal: 1 February 2019**

## GUNNING P A & I SOCIETY INC ALL BREEDS CHAMPIONSHIP SHOW

GUNNING SHOWGROUND, COPELAND ST, GUNNING

**SUNDAY 17 FEBRUARY 2019**

Classes to be judged: 1, 2, 3, 4, 5, 10, 11 & 18 (dogs & bitches)

**Entries to:** Cataloguer, PO Box 9237, Wyee 2259  
Ph 0427 701 944 **Extreme Weather** Ph 0418 269 889

**Cheques made payable to:** Gunning P A & I Society Inc

### JUDGES

Ms S Lancaster (NSW)

Ms C Paine (NSW)

Ms A Huggins (NSW)

Mrs L Donohue (NSW)

Veteran S/stakes, Gundogs, Non Sporting,

**General Specials**

6-12 mths S/stakes, Terriers, Utility

3-6 mths S/stakes, Working Dogs, Hounds

Toys

**Order of Judging** As per schedule

**Judging Commences** 8.30 am

**DOGS NSW Representative** M Friend

**Entry Fees** \$12.00 Classes, \$6.00 S/stakes & Babies

**Catalogues** \$4.00 prepaid, \$5.00 on the day

**Ground Admittance** Adults \$10.00, Children \$5.00, Pensioners \$5.00,  
Cars \$20.00, Exhibitors by pass

**Refreshments** Available

**Camping** Not permitted on Grounds

Any person requiring the use of a mobility aid to participate in show events  
(for the handling and/or exhibition of animals) must seek authorisation from  
the Show Society prior to close of entries

**PRIZES - Category B: General Specials** Cash & Sash,  
**Group Specials** Trophy & Sash, **Special Classes** Trophy & Sash

ON LINE ENTRIES AVAILABLE AT



[www.ozentries.com.au](http://www.ozentries.com.au)

**Entries Close 1 February 2019**

**HENTY SHOW SOCIETY  
ALL BREEDS CHAMPIONSHIP SHOW**  
HENTY SHOWGROUND, BARTSCH AVE, HENTY  
**SATURDAY 9 FEBRUARY 2019**

Classes to be judged: 1, 2, 3, 4, 5, 10, 11 & 18 (dogs & bitches)

**Entries to:** Henty Show Society, 48 Peppermint Dr, Springvale 2650  
Ph (02) 6971 2418 **Extreme Weather Ph** 0405 086 971  
**Cheques made payable to:** Henty Show Society



Online Entries Available  
[www.showmanager.com.au](http://www.showmanager.com.au)

**JUDGES**

Mr R Harbin (NSW) Hounds, Working Dogs, Utility,  
**General Specials**  
Mrs D Harbin (NSW) 6-12 mths S/stakes, Terriers, Non Sporting  
Ms K Santas (NSW) 3-6 mths S/stakes, Toys, Gundogs

**DOGS NSW Junior Handler Classes** will be conducted. Judges to be advised.

**Order of Judging** As above **Judging Commences** 8.00 am

**DOGS NSW Representative** Mr R Hopkins

**Entry Fees** \$10.00 Classes, \$5.00 Baby Puppies, \$5.00 S/stakes

**Catalogues** \$3.50 prepaid, \$5.00 on the day

**Ground Admittance** Adults \$10.00, Pensioners \$5.00,  
Children \$5.00, Cars no fee required, Exhibitors by pass

**Refreshments** Available

**Camping** Available. Limited number of powered sites on grounds.  
Powered sites \$15.00, Non Powered \$10.00. Pay Show Society on the day.

**Exhibit Numbers** to be collected on the day

The Club reserves the right to change judges and ring allocation as required.

**PRIZES - Category B:**

**General, Group Specials, Special Classes, Junior Handlers** Trophy & Sash

**Entries Close 10 February 2019**

**HUNTER RIVER A & H ASSOCIATION LTD  
ALL BREEDS CHAMPIONSHIP SHOW**  
MAITLAND SHOWGROUND,  
ENTRANCE VIA LOUTH PARK RD, MAITLAND  
**SATURDAY 16 FEBRUARY 2019**

Classes to be judged: 1, 2, 3, 4, 5, 10, 11 & 18 (dogs & bitches)

**Entries to:** Mr T L Couchman, PO Box 8012, Tumbi Umbi 2261  
Ph (02) 4389 4877 email [tom@tootees.org](mailto:tom@tootees.org) **Extreme Weather Ph** 0412 073 263  
**Cheques made payable to:** Hunter River A & H Association Ltd

**JUDGES**

Ms S Edmunds (NSW) 3-6 mths S/stakes, Toys, Tenterfield Terriers,  
**General Specials**  
Mr B Santas (NSW) 6-12 mths S/stakes, Gundogs, Working Dogs  
Mr W Lewis (NSW) Non Sporting, Hounds, Terriers (less Tenterfields)  
Mrs D Sorensen (NSW) Utility

**Order of Judging** Ring 1: 3-6 mths S/stakes, Toys, Tenterfield Terriers, Utility,  
General Specials. Ring 2: Non Sporting, Hounds, Terriers (less Tenterfields)  
Ring 3: 6-12 mths S/stakes, Gundogs, Working Dogs

**Judging Commences** 8.30 am with S/stakes

**DOGS NSW Representative** Mrs L Pepperall

**Entry Fees** Ordinary Classes \$12.00, 1/1a & S/stakes \$7.00

**Catalogues** \$5.00 prepaid with entries

**Refreshments** Available

**Ground Admittance** Adults \$10.00 per person (single entry), \$20.00 per family of 4  
(1 day pass), Children \$5.00, Pensioners \$5.00, Exhibitors by pass

Gate Passes and numbers will be emailed

**PRIZES - Category B: General Specials** Trophy & Sash,  
**Group Specials** Trophy & Sash, **Special Classes** Trophy & Sash 1st, 2nd, 3rd



**Entries Close 29 January 2019**

**KANGAROO VALLEY  
A & H ASSOCIATION  
ALL BREEDS CHAMPIONSHIP SHOW**

KANGAROO VALLEY SHOWGROUND,  
MOSS VALE RD, KANGAROO VALLEY

**ALL DOGS TO ENTER VIA GATE 3 -  
A VALID PASS IS REQUIRED**  
**PLEASE NOTE THAT GATE OPENS AT 6.00 AM SHARP**

**SATURDAY 16 FEBRUARY 2019**

Classes to be judged: 1, 2, 3, 4, 5, 10, 11 & 18 (dogs & bitches)

**Entries to:** Mr J Horton, PO Box 6183, Kangaroo Valley 2577  
All Enquiries Ph (02) 4465 2222 or [kvdogshow@bigpond.com](mailto:kvdogshow@bigpond.com)  
**Extreme Weather Ph** only 0433 730 695  
**Cheques made payable to:** Kangaroo Valley A & H Association



**JUDGES**

Miss C Stuart (NSW) Toys, **General Specials**  
Mrs J Mayne (NSW) Terriers, Non Sporting  
Ms C Paine (NSW) Gundogs, Hounds  
Mrs V Zavattaro (NSW) Working Dogs, Utility

**Judging Commences** 8.00 am sharp

**DOGS NSW Representative** Ms D Milne

**Entry Fees** Classes \$11.00 (All Classes)

**Catalogues** \$4.00 pre-ordered only

**Entry to Grounds -**

Exhibitor cars free (subject to ground conditions)

**In accordance with DOGS NSW Regulations free Gate Passes are issued:** 1 & 2 entries - 1 pass, 3 & 4 entries - 2 passes  
5 & 6 entries - 3 passes, 7 or more entries - 4 passes

**Ground Admittance** Adults \$20.00, Children \$5.00,  
Pensioners \$10.00 (Valid card must be presented)

**Gate passes will be posted but numbers will be collected on the day.**

**Refreshments** Will be available on grounds

**Please make sure you are aware of the DOGS NSW heat policy and ensure that your dogs are appropriately cared for during the show**

Please note that gates **do not** open until 6.00 am

There is **no** camping available

**No Sweepstakes at this show**

Breed judging commences at **8.00 am sharp**

**PRIZES - Category B**

**General & Group Specials** Cash & Sash,  
Best in Group (\$50.00) & Best in Show (\$100.00)

**Entries Close 15 February 2019**

**MILTON SHOW SOCIETY INC**  
**CELEBRATING 150 YEARS**  
**ALL BREEDS CHAMPIONSHIP SHOW**  
 MILTON SHOWGROUND, CROOBYAR RD, MILTON  
**SATURDAY 2 MARCH 2019**

Classes to be judged: 1, 2, 3, 4, 5, 10, 11 & 18 (dogs & bitches)

**Entries to:** Mrs D L Richmond, "Mombasa" 12 Lakewood Grove, Burrill Lake 2539 Ph (02) 4454 0171

**Extreme Weather Ph** 0457 573 614

**Cheques made payable to:** Milton Show Society Inc

**JUDGES**

Mr G Cruse (NSW)

Ring 1: 3-6 mths S/stakes, Utility, Working Dogs, **General Specials**

Ms C Timms (NSW)

Ring 3: Toys, Terriers

Miss C Stuart (NSW)

Ring 2: 6-12 mths S/stakes, Gundogs, Hounds, Non Sporting

**Order of Judging** As above

**Judging Commences** 9.00 am with S/stakes

**DOGS NSW Representative** Mrs H Coulton

**Entry Fees** \$11.00 Breed, \$5.00 S/stakes

**Catalogues** \$4.50

**Ground Admittance** Adults \$15.00, Children \$5.00 (under 5 free), Pensioners \$10.00, Cars \$5.00, Exhibitors by pass

**Refreshments Available** **Camping Available** at back of Showground

**Gate passes** will be posted, but **numbers** will be collected on the day

Please make sure you are aware of the DOGS NSW heat policy and ensure that your dogs are appropriately cared for during the show

Please note that the gates **DO NOT** open until 6.00 am

All Classes in Show & BIG & R/UP BIG Trophies donated by **Eukanuba & Ms F Smith & Ulladulla Veterinary Clinic**

Special Show Mugs will be awarded to all Classes in Show Winners & BIG & R/UP BIG donated by **Milton Show Society Inc**

All Minor in Group trophies donated by **Milton Village Vets**

S/stakes winners, donated by Milton Show Society & **Show'em how much you Love'em Co.**

**Lunch Break** will be about 12.30 pm

- Best of Breed Australian Kelpie, Sash donated by Mrs D L Richmond
- Best of Breed Labrador Retriever (Peter Smith Memorial Sash) donated by Mrs D L Richmond
- Open Neuter Class in Group donated by **Budget Produce**

Passes as per rules. Fill in entries clearly and correctly with name, address & phone number or they will be returned

**Separate entry forms for Sweepstakes**

**There will be a fun Agility & Jumping Trial held at the Showground in the Agility Ring** enq with the Secretary, or you can enter on the day - cost \$6.00 per entry. We also have Jack Russell Racing.

Sincere thanks to our wonderful Sponsors - **Eukanuba, Ms F Smith, Ulladulla Veterinary Clinic, Milton Village Vets, Budget Produce & Show'em How Much you Love'em Company & Milton Show Soc Inc**

**PRIZES - Category B**

**General Specials** Trophy & Sash, **Group Specials** Trophy & Sash, **Special Classes** Trophy & Sash 1st, 2nd, 3rd

**Entries Close 24 February 2019**

**MUDGEES SHOW SOCIETY**  
**ALL BREEDS CHAMPIONSHIP SHOW**  
 MUDGEES SHOWGROUND, NICHOLSON ST, MUDGEES  
**SATURDAY 2 MARCH 2019**

Classes to be judged: 1, 2, 3, 4, 5, 10, 14, 11 & 18 (dogs & bitches)

**Entries to:** Mrs D Gillespie, 11 Rodgers St, Kandos 2848  
**Ph & Extreme Weather Ph** 0428 791 120

**Cheques made payable to:** Mudgees Show Society

**JUDGES**

Mr R Besoff (NSW)

6-12 mths S/stakes, Toys, Terriers, Hounds, **General Specials**

Mrs D Besoff J.P. (NSW)

3-6 mths S/stakes, Gundogs, Working Dogs, Utility, Non Sporting

**Order of Judging** As per schedule

**Judging Commences** 9.00 am with S/stakes, Breeds to follow

**DOGS NSW Representative** Miss K Miller

**Entry Fees** Ordinary Classes \$11.00, Baby Puppies & S/stakes \$6.00

**Catalogues** \$4.00

**Ground Admittance** Adults \$10.00, Children \$5.00, Pensioners \$5.00, Exhibitors By Pass

**Refreshments Available**

Numbers to be picked up on day

**PRIZES - Category B**

**General Specials** Prize & Sash,  
**Group Specials** Prize & Sash,  
**Special Classes** Prize & Sash



**Entries Close 26 January 2019**

**OBERON SHOW SOCIETY**  
**ALL BREEDS CHAMPIONSHIP SHOW**  
 OBERON SHOWGROUND, ROSS ST, OBERON  
**SATURDAY 9 FEBRUARY 2019**

Classes to be judged: 1, 2, 3, 4, 5, 10 & 11 (dogs & bitches)

**Entries to:** Mrs R Cavanagh, 89 Howick St, Bathurst 2795  
 Ph (02) 6331 9390 **Extreme Weather Ph** 0408 510 059

**Cheques made payable to:** Oberon Show Society

**JUDGES**

Mr N Strathdee (NSW)

Toys, Gundogs, Hounds

Mrs R Robertson (NSW)

Terriers, Working Dogs, Utility, Non Sporting, **General Specials**

**Order of Judging** As per Schedule **Judging Commences** 9.00 am

**DOGS NSW Representatives** Ms L McGrath

**Entry Fees** \$11.00 Ordinary Classes, \$6.00 Baby Puppies

**Catalogues** \$5.00 prepaid, \$6.00 on the day

**Ground Admittance** Adults \$10.00, Children \$5.00, Pensioners \$5.00, Cars Free. Exhibitors list at gate

**Refreshments Available** on grounds

**Camping** Contact Show Secretary

No Sweepstakes

No vendors without prior approval by Show Secretary

Exhibit numbers will be emailed

**PRIZES - Category B**

**General Specials** Cash & Sash, **Group Specials** Cash & Sash



**Entries Close 25 January 2019**

# NOVOCASTRIAN LADIES CANINE ASSOCIATION

## 3 ALL BREEDS CHAMPIONSHIP SHOWS

CNCC SHOWGROUNDS,  
HILLSBOROUGH RD, HILLSBOROUGH

### SATURDAY 2 (AM & PM) & SUNDAY 3 (AM) FEBRUARY 2019

Classes to be judged: 1, 2, 3, 4, 5, 10, 11 & 18 (dogs and bitches)

**Entries to:** Mr T L Couchman, PO Box 8012, Tumbi Umbi 2261  
Ph (02) 4389 4877 (no calls after 9.00 pm please) **Extreme Weather Ph** 0408 680 581  
**Cheques made payable to:** Novocastrian Ladies Canine Association

JUDGE	SATURDAY (AM)	SATURDAY (PM)	SUNDAY (AM)
3-6 mths S/stakes	Mr J Black (VIC)	Mr T Tancred (NSW)	Mrs L Buckley (ACT)
6-12 mths S/stakes	Mr J Sheppard (NSW)	Mrs L Black (VIC)	Ms M Patten (NSW)
Toys	Mr L Bradney (NSW)	Mrs L Black (VIC)	Ms M Patten (NSW)
Terriers	Mr T Tancred (NSW)	Mrs L Buckley (ACT)	Mrs L Black (VIC)
Gundogs	Mrs L Black (VIC)	Mr L Bradney (NSW)	Mr J Sheppard (NSW)
Hounds	Mrs H Gibson (NSW)	Mr T Tancred (NSW)	Mr J Black (VIC)
Working Dogs	Mrs L Buckley (ACT)	Ms M Patten (NSW)	Mr T Tancred (NSW)
Utility	Mr J Sheppard (NSW)	Mr J Black (VIC)	Mrs H Durell (NSW)
Non Sporting	Mr J Black (VIC)	Mr J Sheppard (NSW)	Mrs L Buckley (ACT)
<b>General Specials</b>	<b>Ms M Patten (NSW)</b>	<b>Mrs L Buckley (ACT)</b>	<b>Mr T Tancred (NSW)</b>
Junior Handlers 7 - 10 yrs	N/A	TBA	N/A
Junior Handlers 10 - 13 yrs	N/A	TBA	N/A
Junior Handlers 13 - 19 yrs	N/A	TBA	N/A

**DOGS NSW Junior Handlers** will be conducted Saturday during the lunch break, Judges to be advised

**Order of judging** S/stakes, Breed & Group followed by General Specials, Junior Handlers between Saturday Shows

**Judging Commences** Saturday AM: 8.00 am, Saturday PM: not before 12.00 pm, Sunday: 8.00 am

**DOGS NSW Representative** Mrs D Morley

**Entry Fees** \$12.00 Classes, \$7.00 Baby Puppy, \$6.00 S/stakes

**Catalogues** \$4.00

**Refreshments** Available - excellent canteen

**Camping** Available (no power) - please pay at canteen



#### **PRIZES - Category B**

**General Specials** Trophy & Sash,

**Group Specials** Cash & Sash,

**Special Classes** Trophy & Sash,

**Junior Handlers** Trophy & Sash

**Entries Close 13 February 2019 - strictly 9.00pm**

## RYLSTONE KANDOS SHOW SOCIETY INC

### ALL BREEDS CHAMPIONSHIP SHOW

RYLSTONE SHOWGROUND, LOUEE ST, RYLSTONE

**SATURDAY 23 FEBRUARY 2019**

Classes to be judged: 1, 2, 3, 4, 5, 10, 14, 11 & 18 (dogs & bitches)

**Entries to:** Mrs D Gillespie, 11 Rogers St, Kandos 2848

**Ph & Extreme Weather Ph** 0428 791 120

**Cheques made payable to:** Rylstone Kandos Show Society Inc

#### JUDGES

Mrs V Hutton (NSW)	6-12 mths S/stakes, Non Sporting, Utility, Terriers, <b>General Specials</b>
Mr G Dryburgh (NSW)	3-6 mths S/stakes, Gundogs, Working Dogs
Mr P Cutler (NSW)	Toys, Hounds

**Order of Judging** As per schedule

**Judging Commences** 9.00 am with S/stakes, 9.30 am Ordinary Classes

**DOGS NSW Representative** Mrs R Cavanagh

**Entry Fees** \$11.00, Special Classes \$6.00 **Catalogues** \$4.00

**Ground Admittance** Adults \$10.00, Children \$5.00, Pensioners \$5.00, Exhibitors by pass

**Refreshments** Available

**Camping** Not available

Numbers to be picked up on day

Sofala Show on Sunday - make it a double weekend

**PRIZES - Category B:** **General Specials** Prize & Sash, **Group Specials** Prize & Sash, **Special Classes** Prize & Sash



**Entries Close 20 February 2019**

## TARAGO SHOW SOCIETY ALL BREEDS CHAMPIONSHIP SHOW

TARAGO RECREATION AREA, LUMLEY RD, TARAGO

**SUNDAY 3 MARCH 2019**

Classes to be judged: 1, 2, 3, 4, 5, 10, 11 & 18 (dogs & bitches)

**Entries to:** Cataloguer, Mrs D Meagher, PO Box 9237, Wyee 2259  
Ph 0427 701 944 **Extreme Weather Ph** 0429 413 007

**Cheques made payable to:** Tarago Show Society

#### JUDGES

Mr K Hodge (NSW)	6-12 mths S/stakes, Hounds, Non Sporting, Working Dogs, <b>General Specials</b>
Mr M Derbyshire (NSW)	3-6 mths S/stakes, Toys, Terriers
Mr T Tancred (NSW)	Gundogs
Mrs R Preece-Pickering (NSW)	Utility

**Order of Judging** S/stakes followed by Groups as per schedule

**Judging Commences** 9.00 am

**DOGS NSW Representative** Mr T Dixon

**Entry Fees** \$10.00 Ordinary Classes, \$9.00 Special Classes

**Catalogues** \$5.00

**Ground Admittance** Adults \$10.00, Children \$5.00, Pensioners \$7.00, Exhibitors by Pass

**Refreshments** Available

**Camping** Available (no power)

**PRIZES - Category B:** **General Specials** Trophy & Sash, **Group Specials** Trophy & Sash, **Special Classes** Trophy & Sash



**Entries Close 9 February 2019**

## SOFALA & DISTRICT SHOW SOCIETY ALL BREEDS CHAMPIONSHIP SHOW

SOFALA SHOWGROUND, BATHURST RD, SOFALA

**SUNDAY 24 FEBRUARY 2019**

Classes to be judged: 1, 2, 3, 4, 5, 10 & 11 (dogs & bitches)

**Entries to:** Mrs R Cavanagh, 89 Howick St, Bathurst 2795

**Ph** (02) 6331 9390 **Extreme Weather Ph** 0408 510 059

**Cheques made payable to:** Sofala Show Society

#### JUDGES

Mrs R Preece-Pickering (NSW)	Toys, Terriers, Utility, Non Sporting
Mrs C Rafton (NSW)	Gundogs, Hounds, Working Dogs, <b>General Specials</b>

**Order of Judging** As per schedule

**Judging Commences** 9.00 am

**DOGS NSW Representative** Ms L McGrath

**Entry Fees** \$11.00 ordinary classes, \$6.00 Baby Puppy 1 & 1A

**Catalogues** \$5.00 prepaid, \$6.00 on the day

**Ground Admittance** Adults \$10.00, Children under 15 free, Pensioners \$5.00, Exhibitors: by list at gate  
Exhibit numbers will be emailed

**Refreshments** Available on grounds

**Camping** Available, hot showers

No Sweepstakes

No vendors without prior approval by Show Secretary

Rylstone Show on Saturday, then come on over to Sofala

**PRIZES - Category B:** **General Specials** Cash & Sash, **Group Specials** Cash & Sash



**Entries Close 1 February 2019**

## MORISSET - LAKE MACQUARIE DIST AGRICULTURAL ASSOCIATION INC ALL BREEDS CHAMPIONSHIP SHOW

MORISSET SHOWGROUND, OURIMBAH ST, MORISSET

**SUNDAY 10 FEBRUARY 2019**

Classes to be judged: 1, 2, 3, 4, 5, 10, 11 & 18 (dogs & bitches)

**Entries to:** Mr T L Couchman, PO Box 8012, Tumbi Umbi 2261

**Ph** (02) 4389 4877, **Mob** 0428 119 391 Email tom@tootees.org

**Extreme Weather Ph** 0413 439 822

**Cheques made payable to:** Morisset - Lake Macquarie Dist Agric Assoc Inc

#### JUDGES

Mrs R Seare (QLD)	6-12 mths S/stakes, Toys
Mrs P Hall (NSW)	Terriers, Hounds, <b>General Specials</b>
Mr M Yates (QLD)	Gundogs, Working Dogs
Mr C Woodrow (QLD)	3-6 mths S/stakes, Utility, Non Sporting

**Order of Judging** S/stakes followed by Breeds as per schedule

**Judging Commences** 9.00 am

**DOGS NSW Representative** Mrs L Lanser

**Entry Fees** Ordinary Classes \$12.00, Baby Puppies \$7.00, S/stakes \$6.00  
Exhibit numbers will be emailed. No SAE required

**Catalogues** \$4.00 prepaid

**Ground Admittance** Adults \$10.00, Children \$5.00, Family \$25.00, Exhibitors By Pass

**Refreshments** Canteen available

**Camping** Available (refer showground trust)

Dont miss the Tuggerah Lakes Shows at Hillsborough Friday & Saturday!

**PRIZES - Category B:** **General Specials** Cash & Sash  
**Group Specials** **BIG & RUBIG** Cash & Sash, **CIG** Sash, (Cash provided for CIG if total entry exceeds 400). **Special Classes** Cash & Sash 1st, 2nd, 3rd





**Entries Close 1 February 2019**

# TUGGERAH LAKES KENNEL & OBEDIENCE CLUB INC

## THREE ALL BREEDS CHAMPIONSHIP SHOWS

CNCC SHOWGROUND, 80 HILLSBOROUGH RD, HILLSBOROUGH

### FRIDAY 8 & SATURDAY 9 (AM & PM) FEBRUARY 2019

Classes to be judged: 1, 2, 3, 4, 5, 10, 11 & 18 (dogs & bitches)

**Entries to:** Mr T L Couchman, PO Box 8012, Tumbi Umbi 2261 Ph (02) 4389 4877

**Mob & Extreme Weather Ph** 0428 119 391 Email tom@tootees.org

**Cheques made payable to:** Tuggerah Lakes Kennel & Obedience Club Inc

	<b>Friday (6.00 pm)</b>	<b>Saturday AM (8.00 am)</b>	<b>Saturday PM (not before 1.00 pm)</b>
Toys	Mrs M Markotany (NSW)	Mrs P Hall (NSW)	Mr C Woodrow (QLD)
Terriers	Mrs R Seare (QLD)	Mr C Woodrow (QLD)	Ms R Duffy (NSW)
Gundogs	Ms R Duffy (NSW)	Mrs R Seare (QLD)	Mrs M Markotany (NSW)
Hounds	Mr C Woodrow (QLD)	Mrs M Markotany (NSW)	Mr M Yates (QLD)
Working Dogs	Mr J Sheppard (NSW)	Ms R Duffy (NSW)	Mrs P Hall (NSW)
Utility	Mrs R Seare (QLD)	Mr M Yates (QLD)	Ms R Duffy (NSW)
Non Sporting	Mr M Yates (QLD)	Mr D Duncan (NSW)	Mrs R Seare (QLD)
3-6 mths S/stakes	Mrs R Seare (QLD)	Ms R Duffy (NSW)	Mr M Yates (QLD)
6-12 mths S/stakes	Mr M Yates (QLD)	Mr C Woodrow (QLD)	Mrs P Hall (NSW)
Junior Handlers		TBA	
<b>General Specials</b>	<b>Mr C Woodrow (QLD)</b>	<b>Mrs R Seare (QLD)</b>	<b>Mrs M Markotany (NSW)</b>

**Order of Judging** Sweepstakes first, followed by Breeds alphabetically as per Schedule

**Judging Commences** Fri 6.00 pm, Sat AM 8.00 am, Sat PM not before 1.00 pm with S/stakes, Breed Classes to follow

**DOGS NSW Representative** Mrs C Nivison

**Entry Fees** \$12.00, Baby Puppy \$7.00 & S/stakes \$6.00

Exhibit numbers will be emailed. No SAE required.

**Catalogues** \$4.00

**Refreshments** Available

**Camping** Available (no power) CNCC Camping Rates apply

**Dont miss Morisset Ag Show held at Morisset on Sunday!**

**PRIZES - Category B** - Friday & Saturday PM, **Category A** - Saturday AM

**General Specials** Cash & Sash

**Group Specials BIG & RUBIG** Cash & Sash, **CIG** Sash (cash provided for CIG if total entry exceeds 400)

**Special Classes** Cash & Sash 1st, 2nd & 3rd, **Junior Handlers** (Saturday only) Cash & Sash 1st, 2nd & 3rd



Entries Close 24 January 2019

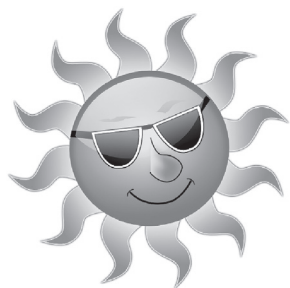

# WOLLONGONG & DISTRICT KENNEL CLUB INC



## “TAKE ME TO THE BEACH” SUMMER CHAMPIONSHIP SHOWS VOTED AUSTRALIA’S FAVOURITE SHOWS 2017

“SHAMROCKS” OCEAN PARK, CARRINGTON RD, WOONONA

### SATURDAY 2 (AM & PM), SUNDAY 3 FEBRUARY 2019

Classes to be judged: 1, 2, 3, 4, 5, 10, 11 & 18 (dogs & bitches)

**Entries to:** Cataloguer c/- 4 Bassett St, Mt Ousley 2519 Ph (02) 4284 9639 (between 7.00-9.00pm)

**Extreme Weather Ph** 0434 345 046

**Cheques made payable to:** Wollongong & District Kennel Club **\*\*NO numbers will be posted\*\***

JUDGES	SATURDAY AM	SATURDAY PM	SUNDAY
Toys	* Mr L Wright (QLD)	+ Mr B Luxton (SA)	* Mrs M Hammond (QLD)
Terriers	Mr B Luxton (SA)	* Mrs M Hammond (QLD)	* Mr L Wright (QLD)
Gundogs	* Mr D Aitchison (TAS)	* Mr L Wright (QLD)	+ Mr K Meyer (NSW)
Hounds	* Ms C Ellis (TAS)	Mr K Meyer (NSW)	Mr D Aitchison (TAS)
Working Dogs	*+ Mrs M Hammond (QLD)	Mr R Lucas (NSW)	* Ms C Ellis (TAS)
Utility	Mr R Lucas (NSW)	* Ms C Ellis (TAS)	+ Mr B Luxton (SA)
Non Sporting	Mr K Meyer (NSW)	Mr D Aitchison (TAS)	+ Mr R Lucas (NSW)
<b>General Specials</b>	<b>Mr R Lucas (NSW)</b>	<b>Mr B Luxton (SA)</b>	<b>Ms C Ellis (TAS)</b>
<b>3-6 mths S/stakes</b>	Mr L Wright (QLD)		Mrs M Hammond (QLD)
<b>6-12 mths S/stakes</b>	Mrs M Hammond (QLD)		Mr L Wright (QLD)

+ Group Specialist \* First app in NSW

**DOGS NSW Junior Handlers** will be conducted at the Sunday Show only. Judge to be advised on the day. Judging at 8.00 am

**Order of Judging** As per schedule

**Judging Commences** 8.00 am Saturday, not before 12.30 pm Saturday PM, 8.00 am Sunday

**DOGS NSW Representative** Mr R Britten

**Entry Fees** Classes \$11.00, S/stakes \$6.00, Baby Puppies \$6.00

**Catalogues** \$4.00 prepaid only, no sales at Show

**Refreshments** Catering at the ground by Shamrocks Rugby Club. Licensed bar operating.



- Judges, Officials & Exhibitors are encouraged to wear beach wear!!!
- Lucky exhibitor prizes for the best dressed
- Bring the family for a relaxing day at the beach
- # DOG NEWS AUSTRALIA AWARDS

**Easy  
Dog  
Entries**  
[www.easydogentries.com](http://www.easydogentries.com)

**PRIZES - Category B**

**General Specials** Trophy & Sash, **Group Specials** Trophy & Sash, **S/stakes** Trophy & Sash

**Entries Close 19 January 2019**

## RYDAL A H & P ASSOCIATION

### ALL BREEDS CHAMPIONSHIP SHOW

RYDAL SHOWGROUND, MARKET ST, RYDAL

**SATURDAY 2 FEBRUARY 2019**

Classes to be judged: 1, 2, 3, 4, 5, 10 & 11 (dogs & bitches)

**Entries to:** Mrs R Cavanagh, 89 Howick St, Bathurst 2795

Ph (02) 6331 9390 **Extreme Weather Ph** 0408 510 059

**Cheques made payable to:** Rydal A H & P Association



#### JUDGES

Mr W Goldsworthy (NSW)	Toys, Terriers
Mrs M Thomas (NSW)	Gundogs, Utility, Non Sporting
Mr H Gent OAM (NSW)	Hounds, Working Dogs, <b>General Specials</b>

**Order of Judging** As per schedule

**Judging Commences** 9.00 am

**DOGS NSW Representative** Ms L McGrath

**Entry fees** \$11.00 Ordinary Classes, \$6.00 Baby Puppies & S/stakes

**Catalogues** \$5.00 prepaid, \$6.00 on the day

**Ground Admittance** Adults \$10.00, Children \$2.00,  
Pensioners \$5.00, Cars \$1.00, Exhibitors: Gate entry by list at gate  
Exhibit numbers will be emailed

**Refreshments** Available on grounds **Camping** Not available

No Sweepstakes

No setting up inside fenced area

No vendors without prior approval by Show Secretary

#### PRIZES - Category B:

**General Specials** Cash & Sash,

**Group Specials** Cash & Sash

**Entries Close 1 March 2019**

## GREATER WESTERN ALL BREEDS OBEDIENCE & AGILITY CLUB INC

### AGILITY, JUMPING, GAMES & RQH JUMPING TRIAL

BATHURST SHOWGROUND,  
GREAT WESTERN HWY, BATHURST

**SATURDAY 23 &  
SUNDAY 24 MARCH 2019**

Classes to be judged: Separate heights: AD, ADX, ADM, JD, JDX, JDM.  
All heights together: RQH, GD, GDX, GDM, SD, SDX, SDM, SPD, SPDX, SPDM

**Entries to:** www.e-performedogs.com or  
Therese Hay, 6264 Castlereagh Hwy, Running Stream 2850  
Ph 0425 242 510 **Extreme Weather Ph** 0411 103 096

**Cheques made payable to:**

Greater Western All Breeds Obedience & Agility Club Inc

#### JUDGES

Mrs R Bulloch (QLD)	<b>Sat:</b> AD, ADX, ADM, JD, JDX, JDM
	<b>Sun:</b> JD, JDX, JDM
Mrs M Anderson (QLD)	<b>Sat:</b> JD, JDX, JDM, AD, ADX, ADM
	<b>Sun:</b> AD, ADX, ADM
Miss J Taylor (NSW)	<b>Sat:</b> GD, GDX, GDM, SD, SDX, SDM
	<b>Sun:</b> RQH (J), SPD, SPDX, SPDM

**Order of Judging** As per catalogue

**Judging Commences** 8.30 am both days

**DOGS NSW Representative** Mr P Enriquez

**Check in time** 7.30 - 8.15 am

**Vetting Officer** Committee Member. No formal vetting will be conducted, however the Club reserves the right to vet any dog present on the grounds

**Entry fees** \$10.00 per class

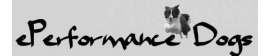

**Catalogues** Available 3 days prior to trial on Agility NSW or Clubs Facebook page

**Refreshments** Available on grounds

**Camping** Available at Showground Trust prices.  
Powered site \$25.00 per night, unpowered \$20.00 per night.  
Payment to be made prior to the trial to Bathurst Showground Trust, PO Box 969, Bathurst NSW 2795

Bitches in Oestrus may not be shown and may not be on the grounds

All Classes will be judged as separate heights  
**EXCEPT** RQH Jumping, Gamblers, Snooker & Strategic Pairs

The Club reserves the right to reallocate judges as required

#### PRIZES: Agility & Jumping -

**All Classes** Prize & Sash 1st, 2nd, 3rd, each height category

**All other Classes** 1st, 2nd, 3rd

Sashes for Title and Qualifications gained on the day

**Entries Close 5 February 2019**

## NORTHERN SUBURBS DOG TRAINING CLUB INC

### DOUBLE DANCES WITH DOGS COMPETITION

AMENITIES BUILDING - BILL SPILSTEAD COMPLEX FOR  
CANINE AFFAIRS, 44 LUDDENHAM RD, ORCHARD HILLS

**SUNDAY 24 FEBRUARY 2019**

Classes to be judged: HTM & Freestyle: Starters, Novice, Intermediate, Advanced

**Entries to:** Mrs G Legh, 67 Kintore St, Wahroonga, 2076

**Ph & Extreme Weather Ph** 0403 535 088 (P Dalzell)

**Cheques made payable to:** Northern Suburbs Dog Training Club Inc

#### JUDGES

Mrs A Yerbury (NSW)	All Classes
Mrs M Foord (NSW)	All Classes
Mrs J Turley (NSW)	Freestyle
Mrs P Dalzell (NSW)	Heelwork to Music

**Order of Judging** As per Catalogue

**Judging Commences** 10.00 am & not before 12.00 noon

**DOGS NSW Representative** Mrs B McKittrick

**Entry Fees** \$20.00

**Catalogues** Available at www.nsdogtraining.org.au - 5 days prior

**Refreshments** Tea, Coffee, Biscuits

Bitches in oestrus may not be shown

No formal vetting, Committee reserves the right to vet any dog present

Entry on approved DOGS NSW DWD Entry Form

Ring 12m x 15m (approx) carpet. Judges on long side

Music - CD. Music check 9.30 am, not before 11.30 am

**Late entries not accepted**

**PRIZES** - Prize & Sash 1st, 2nd, 3rd